

JEEVANDEEP SHAIKSHANIK SANSTHA'S POI'S

ARTS, COMMERCE & SCIENCE COLLEGE

(Affiliated to Mumbai University)

Mumbai University Affiliation No. Aff / Recog. /6403 of 2008 dt. 17th Oct. 2008

Govt. of Maharashtra Order No. NGC 2008 / (218 / 08) MS - 3, dt. 16/6/2008

At. Khardi (E), Tal. Shahapur, Dist. Thane Pin 421 601. • Website : www.jsspcollegekhardi.in • Email: jeevandeepkhardi@gmail.com

Ref. : JSSP/ACSC/K / ____ /

Date : _____

Clean and green campus initiatives

Jeevandeep shaishaniksansta poi's arts commerce and science college Khardi do a various activity in college campus for build up a social responsibility in students for the better environment in society.

For a Clean and green campus initiatives we do tree plantation, tree conservation, cleaning drive, make sure about plastic free campus and also get an innovative programs for students to give scope to the hidden skills in children and also to develop awareness of environmental responsibility.

Tree plantation: Every year, the students plant sycamores in the college and also adopt and take care of the trees so that they can be conserved. Also, during the time when the students are on vacation, non-teaching staff takes care and nurtures the trees.

Tree conservation: Every month, the students pick up the stems and plastic from around the trees and make a circle with soil and stone around them for the conservation of the trees and for them to get proper water. Due to which the care of the trees is maintained and they grow.

Cleaning drive: Every month the students clean the college so that the premises of the college can remain clean and beautiful and care is taken to ensure that there is no plastic in the college premises.

Innovative programs: Various activities are conducted in the college to give scope to the hidden qualities of the students in the college. It covers many programs like poster making, slogan making, clay art making, themed model making and photography and so on.



[Signature]
Principal

Jeevandeep Shaikshanik Sanstha Poi's
Art's, Commerce & Science College Khardi
Khardi, Tal. Shahapur, Dist. Thane 421 601.



JEEVANDEEP SHAIKSHANIK SANSTHA'S POI'S

ARTS, COMMERCE & SCIENCE COLLEGE

(Affiliated to Mumbai University)

Mumbai University Affiliation No. Aff / Recog. /6403 of 2008 dt. 17th Oct. 2008

Govt. of Maharashtra Order No. NGC 2008 / (218 / 08) MS - 3, dt. 16/6/2008

At. Khardi (E), Tal. Shahapur, Dist. Thane Pin 421 601. • Website : www.jsspcollegekhardi.in • Email: jeevandeepkhardi@gmail.com

Ref. : JSSP/ACSCCK / ____ /

Date : _____

Clean and green campus initiatives every year

Tree plantation program every year conducted by college NSS Cell



TREE PLANTATION

DATE:-15/8/2019





JEEVANDEEP SHAIKSHANIK SANSTHA'S POI'S

ARTS, COMMERCE & SCIENCE COLLEGE

(Affiliated to Mumbai University)

Mumbai University Affiliation No. Aff / Recog. /6403 of 2008 dt. 17th Oct. 2008

Govt. of Maharashtra Order No. NGC 2008 / (218 / 08) MS - 3, dt. 16/6/2008

At. Khardi (E), Tal. Shahapur, Dist. Thane Pin 421 601. • Website : www.jsspcollegekhardi.in • Email: jeevandeepkhardi@gmail.com

Ref. : JSSP/ACSCK / ____ /

Date : _____



TREE PLANTATION

DATE :- 10/7/2018





JEEVANDEEP SHAIKSHANIK SANSTHA'S POI'S

ARTS, COMMERCE & SCIENCE COLLEGE

(Affiliated to Mumbai University)

Mumbai University Affiliation No. Aff / Recog. /6403 of 2008 dt. 17th Oct. 2008

Govt. of Maharashtra Order No. NGC 2008 / (218 / 08) MS - 3, dt. 16/6/2008

At. Khardi (E), Tal. Shahapur, Dist. Thane Pin 421 601. • Website : www.jsspcollegekhardi.in • Email: jeevandeepkhardi@gmail.com

Ref. : JSSP/ACSCCK / ____ /

Date : _____

Cleaning drive for college and college area campus Avery year by NSS Cell



CLEANNG DRIVE

DATE:- 2/10/2019





JEEVANDEEP SHAIKSHANIK SANSTHA'S POI'S

ARTS, COMMERCE & SCIENCE COLLEGE

(Affiliated to Mumbai University)

Mumbai University Affiliation No. Aff / Recog. /6403 of 2008 dt. 17th Oct. 2008

Govt. of Maharashtra Order No. NGC 2008 / (218 / 08) MS - 3, dt. 16/6/2008

At. Khardi (E), Tal. Shahapur, Dist. Thane Pin 421 601. • Website : www.jsspcollegekhardi.in • Email: jeevandeepkhardi@gmail.com

Ref. : JSSP/ACSC / ____ /

Date : _____



PLASTIC BOTTLES CLEANNG DRIVE

DATE:- 3/7/2022





JEEVANDEEP SHAIKSHANIK SANSTHA'S POI'S

ARTS, COMMERCE & SCIENCE COLLEGE

(Affiliated to Mumbai University)

Mumbai University Affiliation No. Aff / Recog. /6403 of 2008 dt. 17th Oct. 2008

Govt. of Maharashtra Order No. NGC 2008 / (218 / 08) MS - 3, dt. 16/6/2008

At. Khardi (E), Tal. Shahapur, Dist. Thane Pin 421 601. • Website : www.jsspcollegekhardi.in • Email: jeevandeepkhardi@gmail.com

Ref. : JSSP/ACSCK / ____ /

Date : _____



CLEANNG DRIVE

DATE:- 25/3/2022





JEEVANDEEP SHAIKSHANIK SANSTHA'S POI'S

ARTS, COMMERCE & SCIENCE COLLEGE

(Affiliated to Mumbai University)

Mumbai University Affiliation No. Aff / Recog. /6403 of 2008 dt. 17th Oct. 2008
Govt. of Maharashtra Order No. NGC 2008 / (218 / 08) MS - 3, dt. 16/6/2008

At. Khardi (E), Tal. Shahapur, Dist. Thane Pin 421 601. • Website : www.jsspcollegekhardi.in • Email: jeevandeepkhardi@gmail.com

Ref. : JSSP/ACSCCK / ____ /

Date : _____

TREE Conservation



TREE Conservation

DATE:-23/12/2021





JEEVANDEEP SHAIKSHANIK SANSTHA'S POI'S

ARTS, COMMERCE & SCIENCE COLLEGE

(Affiliated to Mumbai University)

Mumbai University Affiliation No. Aff / Recog. /6403 of 2008 dt. 17th Oct. 2008

Govt. of Maharashtra Order No. NGC 2008 / (218 / 08) MS - 3, dt. 16/6/2008

At. Khardi (E), Tal. Shahapur, Dist. Thane Pin 421 601. • Website : www.jsspcollegekhardi.in • Email: jeevandeepkhardi@gmail.com

Ref. : JSSP/ACSCCK / ____ /

Date : _____

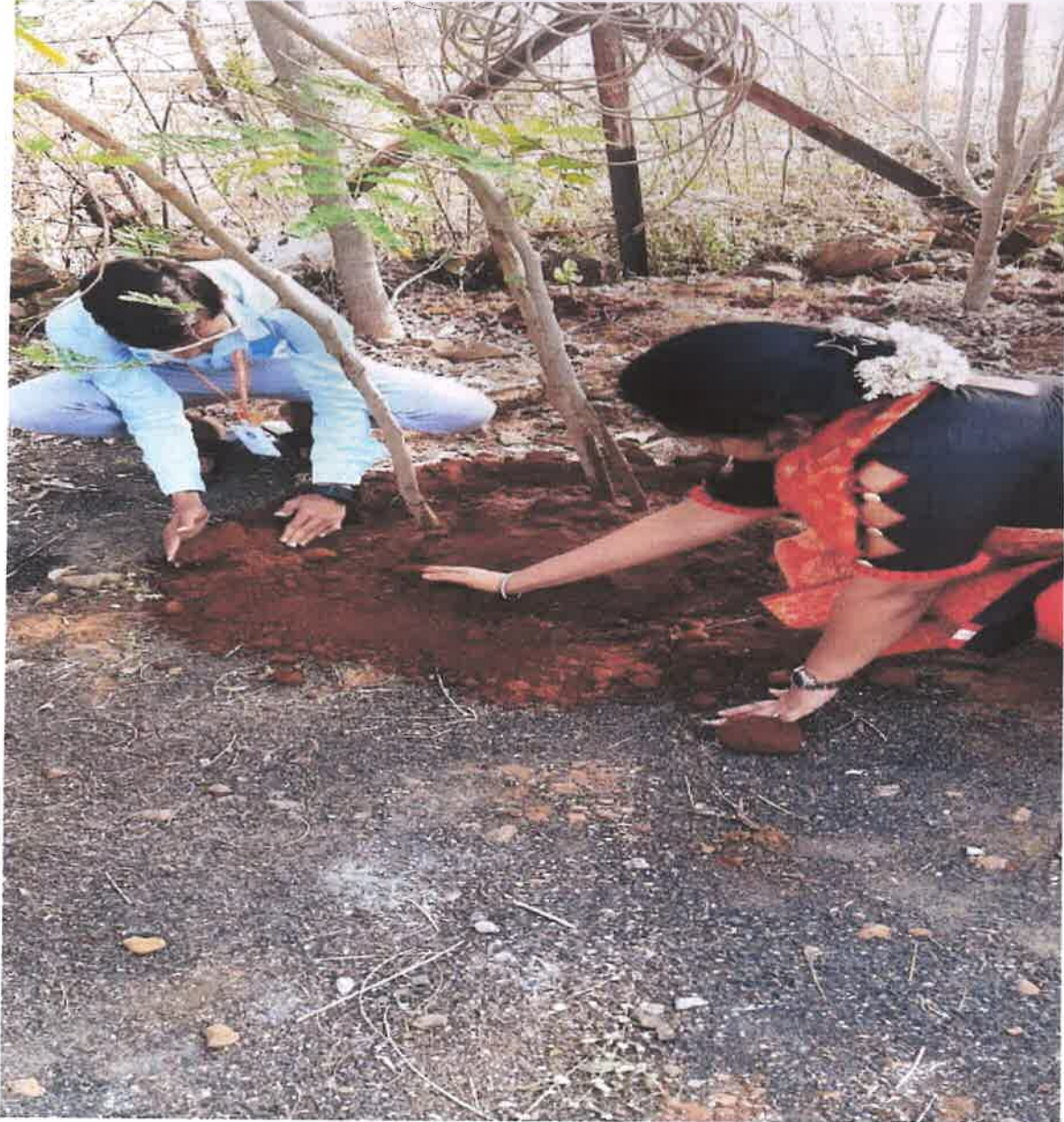

TREE PLANTATION AND CONSERVATION

DATE:-23/12/2021





JEEVANDEEP SHAIKSHANIK SANSTHA'S POI'S

ARTS, COMMERCE & SCIENCE COLLEGE

(Affiliated to Mumbai University)

Mumbai University Affiliation No. Aff / Recog. /6403 of 2008 dt. 17th Oct. 2008

Govt. of Maharashtra Order No. NGC 2008 / (218 / 08) MS - 3, dt. 16/6/2008

At. Khardi (E), Tal. Shahapur, Dist. Thane Pin 421 601. • Website : www.jsapcollegekhardi.in • Email: jeevandeepkhardi@gmail.com

Ref. : JSSP/ACSCCK / ____ /

Date : _____



PLANT CONSERVATION

DATE:- 24/12/2022





JEEVANDEEP SHAIKSHNIK SANSTHA'S POI'S

ARTS, COMMERCE & SCIENCE COLLEGE

(Affiliated to Mumbai University)

Mumbai University Affiliation No. Aff / Recog. /6403 of 2008 dt. 17th Oct. 2008

Govt. of Maharashtra Order No. NGC 2008 / (218 / 08) MS - 3, dt. 16/6/2008

At. Khardi (E), Tal. Shahapur, Dist. Thane Pin 421 601. • Website : www.jsspcollegekhardi.in • Email: jeevandeepkhardi@gmail.com

Ref. : JSSP/ACSC / ____ /

Date : _____



Latitude: 19.578114
 Longitude: 73.402513
 Elevation: 231.55±8 m
 Accuracy: 7.5 m
 Time: 07-30-2022 10:19
 Note: JSSP's 01

Powered by NoteCam

TREE PLANTATION AND CONSERVATION**DATE:- 30/07/2022**



JEEVANDEEP SHAIKSHANIK SANSTHA'S POI'S

ARTS, COMMERCE & SCIENCE COLLEGE

(Affiliated to Mumbai University)

Mumbai University Affiliation No. Aff / Recog. /6403 of 2008 dt. 17th Oct. 2008

Govt. of Maharashtra Order No. NGC 2008 / (218 / 08) MS - 3, dt. 16/6/2008

At. Khardi (E), Tal. Shahapur, Dist. Thane Pin 421 601. • Website : www.jsspcollegekhardi.in • Email: jeevandeepkhardi@gmail.com

Ref. : JSSP/ACSCCK / ____ /

Date : _____

Innovative programs**GEOGRAPHY DAY****DATE:-27/1/20224.**



JEEVANDEEP SHAIKSHANIK SANSTHA'S POI'S

ARTS, COMMERCE & SCIENCE COLLEGE

(Affiliated to Mumbai University)

Mumbai University Affiliation No. Aff / Recog. /6403 of 2008 dt. 17th Oct. 2008

Govt. of Maharashtra Order No. NGC 2008 / (218 / 08) MS - 3, dt. 16/6/2008

At. Khardi (E), Tal. Shahapur, Dist. Thane Pin 421 601. • Website : www.jsspcollegekhardi.in • Email: jeevandeepkhardi@gmail.com

Ref. : JSSP/ACSCC / ____ /

Date : _____

Beyond the campus Environmental promotion and sustainability activities

Jeevandeep shaishaniksansta poi's arts commerce and science college Khardi do a various activity in college campus and also society for build up a social responsibility in students and Environmental promotion and sustainability in native people for the better environment in society.

Ganesh immersion lake cleaning: Every year after Ganapati immersion, students go to Ganesh Ghat and clean the place. At that time, plastic, garlands, prasad etc. items are separated from the dissolved Nirmalya and the garbage is dug into a pit and the plastic is thrown into the gantagadi of the GramPanchayat. Before Ganesh Utsav, the students take out a rally and make an announcement and inform Nirmalya that dry, wet and plastic waste should be properly segregated.

Cleaning drive at village: Under the Swachh Bharat Abhiyan, villages are cleaned. The message of cleanliness is given to them through street plays, rallies and cleaning. cleaning done for different reasons including Gandhi Jayanti, National Service Scheme Department Camp, Gadgebaba Swachhta Abhiyan, Plastic Free Camping, Drug Free Holi, Railway Platform Cleaning, Temple cleaning, Lake cleaning etc.

Chaitybhumu dadar svachata: College students went to Navi Mumbai Airoli to visit memorial sites while visiting Chaityabhumi there, seeing people cleaning, students joined them in cleaning.

Tree plantations: Students go to the village and plant trees and also explain the importance of trees. Convincing the importance of tree conservation is the need of the hour.

Principal

Jeevandeep Shaikshanik Sanstha Poi's
Art's, Commerce & Science College, Khardi
Khardi, Tal. Shahapur, Dist. Thane 421 601.



JEEVANDEEP SHAIKSHANIK SANSTHA'S POI'S

ARTS, COMMERCE & SCIENCE COLLEGE

(Affiliated to Mumbai University)

Mumbai University Affiliation No. Aff / Recog. /6403 of 2008 dt. 17th Oct. 2008

Govt. of Maharashtra Order No. NGC 2008 / (218 / 08) MS - 3, dt. 16/6/2008

At. Khardi (E), Tal. Shahapur, Dist. Thane Pin 421 601. • Website : www.jsspcollegekhardi.in • Email: jeevandeepkhardi@gmail.com

Ref. : JSSP/ACSCCK / ____ /

Date : ____

Beyond the campus Environmental promotion and sustainability activities**Eco-friendly Ganesh Utsav and Ganesh Immersion Lake cleaning**

Venue:- Khardi Village

सकाळ**खर्डी : गणेश घाटाची स्वच्छता करताना विद्यार्थी. (छायाचित्र : नरेश जाधव)****खर्डीतील विसर्जन घाटाची स्वच्छता**

खर्डी (वातमीदार) : जीवनदीप महाविद्यालयातील राष्ट्रीय सेवा योजनेच्या विद्यार्थ्यांनी खर्डीतील गणेश विसर्जन घाटाची स्वच्छता केली. गेल्या दहा दिवसांपासून या घाटावर गणेश विसर्जन होत असल्याने निर्माल्य व कचरा साचला होता. गणेश घाटावरील सर्व निर्माल्य व ओला कचरा जमा करून विद्यार्थ्यांनी कचऱ्याची विल्हेवाट लावली. महाविद्यालयाचे प्राचार्य के. आर. कळकटे यांच्या मार्गदर्शनाखाली के. डी. पवार आणि राष्ट्रीय सेवा योजनेच्या माध्यमातून विद्यार्थ्यांनी गावातील ठिकठिकाणी साचलेला कचरा साफ केला. या वेळी प्रा. अपर्णा जाधव व प्रा. प्रियंका पवार यांनी स्वच्छतेबाबत मार्गदर्शन करून जनजागृती केली. परिसर स्वच्छ केल्याने सरपंच भाग्यश्री डिगे यांनी विद्यार्थ्यांचे अभिनंदन केले.

CLEANING DRIVE**DATE:- 13/09/2019**



JEEVANDEEP SHAIKSHANIK SANSTHA'S POI'S

ARTS, COMMERCE & SCIENCE COLLEGE

(Affiliated to Mumbai University)

Mumbai University Affiliation No. Aff / Recog. /6403 of 2008 dt. 17th Oct. 2008

Govt. of Maharashtra Order No. NGC 2008 / (218 / 08) MS - 3, dt. 16/6/2008

At. Khardi (E), Tal. Shahapur, Dist. Thane Pin 421 601. • Website : www.jsspcollegekhardi.in • Email: jeevandeepkhardi@gmail.com

Ref. : JSSP/ACSCK / ____ /

Date : _____



CLEANING DREIVE

DATE:-10/9/2022





JEEVANDEEP SHAIKSHANIK SANSTHA'S PO'S
ARTS, COMMERCE & SCIENCE COLLEGE

(Affiliated to Mumbai University)

Mumbai University Affiliation No. Aff / Recog. /6403 of 2008 dt. 17th Oct. 2008
Govt. of Maharashtra Order No. NGC 2008 / (218 / 08) MS - 3, dt. 16/6/2008

At. Khardi (E), Tal. Shahapur, Dist. Thane Pin 421 601. • Website : www.jsspcollegekhardi.in • Email: jeevandeepkhardi@gmail.com

Ref. : JSSP/ACSCK / ____ /

Date : _____

World Nature Day (Clean Up Campaign)

Venue: - Dalkhand area



CLENING DRIVE

DATE:- 28/12/2022





JEEVANDEEP SHAIKSHANIK SANSTHA'S POI'S

ARTS, COMMERCE & SCIENCE COLLEGE

(Affiliated to Mumbai University)

Mumbai University Affiliation No. Aff / Recog. /6403 of 2008 dt. 17th Oct. 2008

Govt. of Maharashtra Order No. NGC 2008 / (218 / 08) MS - 3, dt. 16/6/2008

At. Khardi (E), Tal. Shahapur, Dist. Thane Pin 421 601. • Website : www.jsspcollegekhardi.in • Email: jeevandeepkhardi@gmail.com

Ref. : JSSP/ACSCK / ____ /

Date : _____



CLEANNG DRIVE

DATE:- 2/10/20019





JEEVANDEEP SHAIKSHNIK SANSTHA'S POI'S

ARTS, COMMERCE & SCIENCE COLLEGE

(Affiliated to Mumbai University)

Mumbai University Affiliation No. Aff / Recog. /6403 of 2008 dt. 17th Oct. 2008

Govt. of Maharashtra Order No. NGC 2008 / (218 / 08) MS - 3, dt. 16/6/2008

At. Khardi (E), Tal. Shahapur, Dist. Thane Pin 421 601. • Website : www.jsspcollegekhardi.in • Email: jeevandeepkhardi@gmail.com

Ref. : JSSP/ACSC / ____ /

Date : _____

Plastic free Movement**Venue: Dalkhan khardi****CLEANING DRIVE****Date:- 3/7/2018**



JEEVANDEEP SHAIKSHANIK SANSTHA'S POI'S

ARTS, COMMERCE & SCIENCE COLLEGE

(Affiliated to Mumbai University)

Mumbai University Affiliation No. Aff / Recog. /6403 of 2008 dt. 17th Oct. 2008
Govt. of Maharashtra Order No. NGC 2008 / (218 / 08) MS - 3, dt. 16/6/2008

At. Khardi (E), Tal. Shahapur, Dist. Thane Pin 421 601. • Website : www.jsspcollegekhardi.in • Email: jeevandeeptkhardi@gmail.com

Ref. : JSSP/ACSCK / ____ /

Date : ____

CHAITYBHUMI DADAR VISIT AND CLEANING

जीवनदीप महाविद्यालयाच्या विद्यार्थ्य बाबासाहेबांच्या मुंबईस्थित स्मृतिस्थळांना

■ प्रतिनिधी । कसारा

जीवनदीप शैक्षणिक संस्था
संचालित कला, वाणिज्य व
विज्ञान महाविद्यालय खर्डीच्या
विद्यार्थ्यांनी दि. २८ नोव्हेंबर
२०२२ रोजी नवी मुंबई ऐरोली
येथील डॉ. बाबासाहेब आंबेडकर
स्मारक, ग्रंथालय, मेडिटेशन
सेंटर, म्युझियम आणि
दादरमधील चैत्यभूमी या
ठिकाणांना भेट देऊन अनोख्या
पद्धतीने महामानव
डॉ. बाबासाहेब आंबेडकरांच्या
स्मृतींना अभिवादन केले. सदर
अभिवादन वजा उपक्रम या

संस्थेचे अध्यक्ष रविंद्र घोडविंदे
आणि महाविद्यालयाचे प्राचार्य

प्रथम नवी मुंबई
महानगरपालिका ऐरोली येथील

म्युझि
आली
सेंटरम
केली.
चैत्यभ
डॉ. बा
स्मारक
केले व
स्वयंसे
परिसर
यावेळ
प्रा. आ
साबळे
विद्या
होते.



कैलास कळकटे सर यांच्या
प्रेरणेने व मार्गदर्शनाने
राबविण्यात आला.

डॉ. बाबासाहेब आंबेडकर यांच्या
नवीन स्मारकला भेट देऊन
तेथील फोटोसंग्रह, ग्रंथालय व



CLEANING DRIVE

DATE:-28/12/2022





JEEVANDEEP SHAIKSHANIK SANSTHA'S POI'S

ARTS, COMMERCE & SCIENCE COLLEGE

(Affiliated to Mumbai University)

Mumbai University Affiliation No. Aff / Recog. /6403 of 2008 dt. 17th Oct. 2008

Govt. of Maharashtra Order No. NGC 2008 / (218 / 08) MS - 3, dt. 16/6/2008

At. Khardi (E), Tal. Shahapur, Dist. Thane Pin 421 601. • Website : www.jsspcollegekhardi.in • Email: jeevandeepkhardi@gmail.com

Ref. : JSSP/ACSC / ____ /

Date : _____



CLEANING DRIVE

DATE:-28/11/2022





JEEVANDEEP SHAIKSHANIK SANSTHA'S POI'S

ARTS, COMMERCE & SCIENCE COLLEGE

(Affiliated to Mumbai University)

Mumbai University Affiliation No. Aff / Recog. /6403 of 2008 dt. 17th Oct. 2008

Govt. of Maharashtra Order No. NGC 2008 / (218 / 08) MS - 3, dt. 16/6/2008

At. Khardi (E), Tal. Shahapur, Dist. Thane Pin 421 601. • Website : www.jsspcollegekhardi.in • Email: jeevandeepkhardi@gmail.com

Ref. : JSSP/ACSCK / ____ /

Date : _____

Celebrating Dussehra by planting Apta saplings

Venue:-Dalkhand village

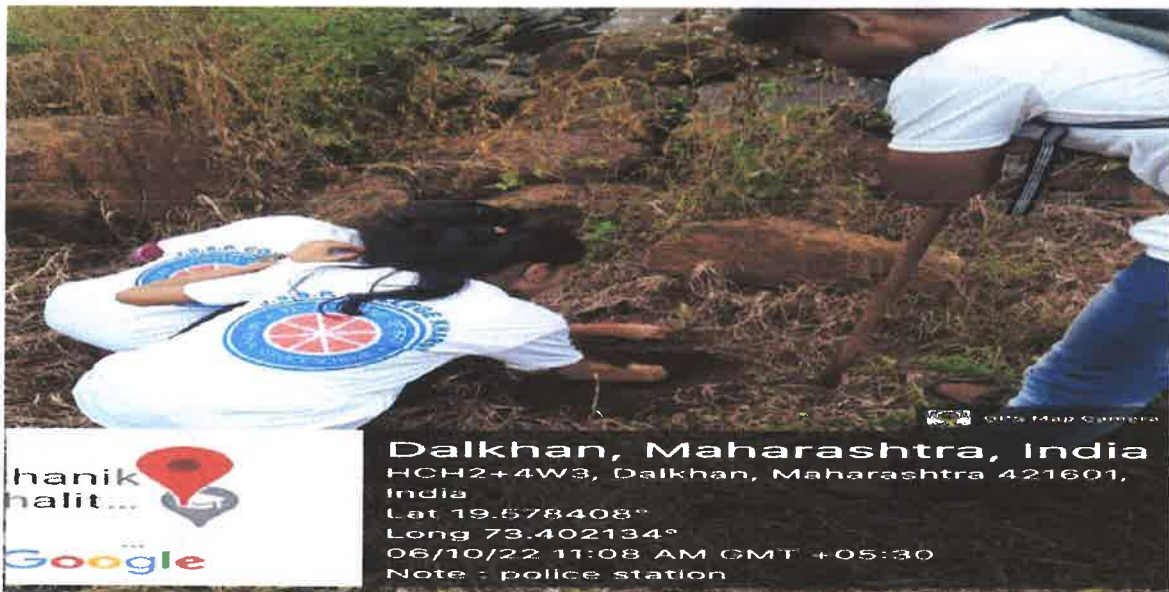
**TREE PLANTATION****DATE:-6/10/2022**



JEEVANDEEP SHAIKSHANIK SANSTHA'S POI'S

ARTS, COMMERCE & SCIENCE COLLEGE

(Affiliated to Mumbai University)

Mumbai University Affiliation No. Aff / Recog. /6403 of 2008 dt. 17th Oct. 2008
Govt. of Maharashtra Order No. NGC 2008 / (218 / 08) MS - 3, dt. 16/6/2008

At. Khardi (E), Tal. Shahapur, Dist. Thane Pin 421 601. • Website : www.jsspcollegekhardi.in • Email: jeevandeepkhardi@gmail.com

Ref. : JSSP/ACSCK / ____ /

Date : _____

Ekata and cleaning rally

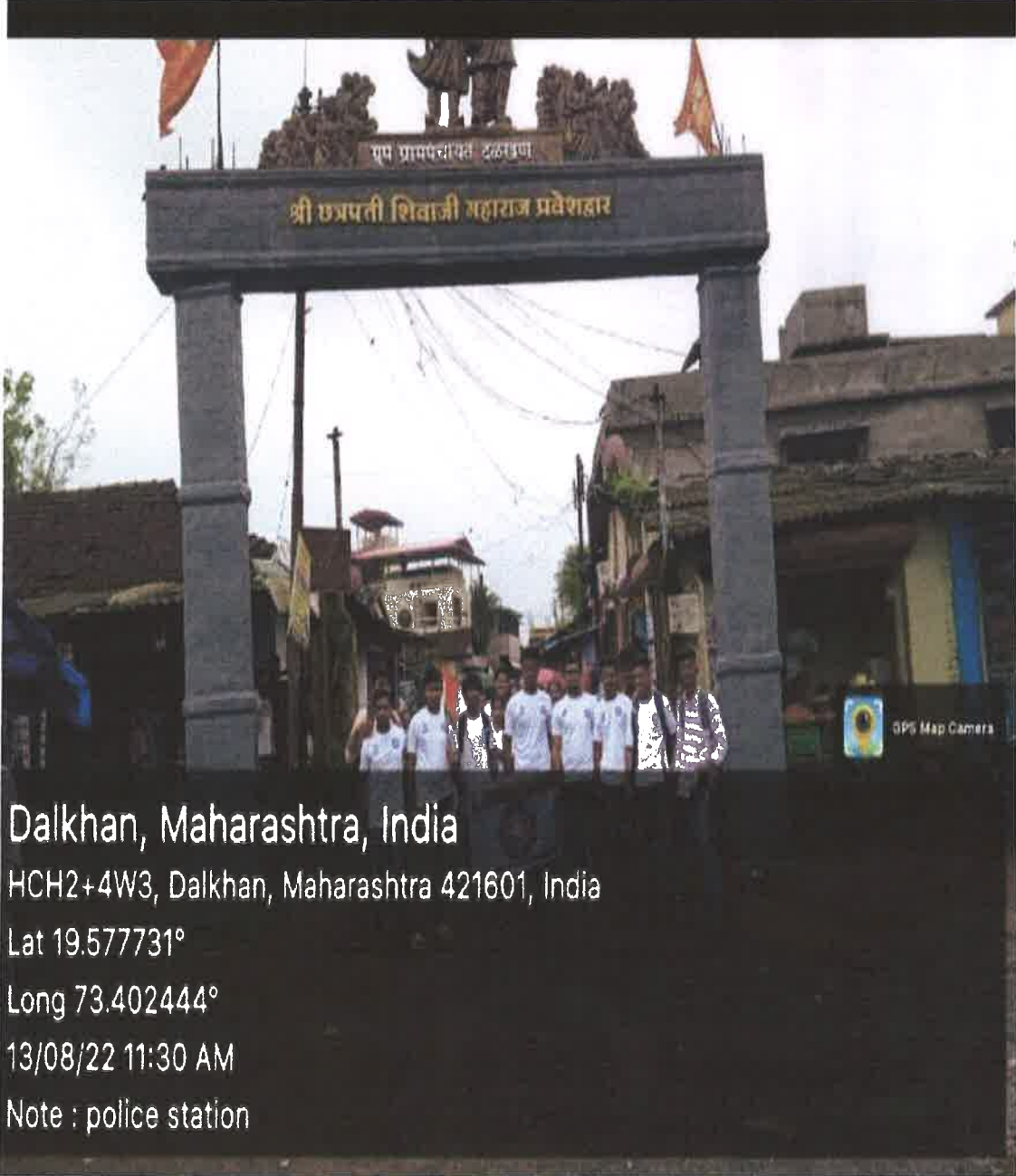

Dalkhan, Maharashtra, India

HCH2+4W3, Dalkhan, Maharashtra 421601, India

Lat 19.577731°

Long 73.402444°

13/08/22 11:30 AM

Note : police station

RALLY

DATE:- 13/8/2022





JEEVANDEEP SHAIKSHANIK SANSTHA'S POI'S

ARTS, COMMERCE & SCIENCE COLLEGE

(Affiliated to Mumbai University)

Mumbai University Affiliation No. Aff / Recog. /6403 of 2008 dt. 17th Oct. 2008

Govt. of Maharashtra Order No. NGC 2008 / (218 / 08) MS - 3, dt. 16/6/2008

At. Khardi (E), Tal. Shahapur, Dist. Thane Pin 421 601. • Website : www.jsspcollegekhardi.in • Email: jeevandeepkhardi@gmail.com

Ref. : JSSP/ACSCK / ____ /

Date : ____

PLANT ADOPTION SCEAM**जीवनदीप महाविद्यालयात झाड दत्तक योजना उपक्रम**

। खर्डी : येथील जीवनदीप कनिष्ठ महाविद्यालयात 'एकच लक्ष १३ कोटी वृक्ष' या शासनाच्या उपक्रमांतर्गत वृक्षारोपण कार्यक्रम पार पडला.

जीवनदीप कनिष्ठ महाविद्यालयातील इयत्ता १२ वीच्या कला, वाणिज्य, विज्ञान शाखेच्या विद्यार्थ्यांनी वृक्षारोपण सप्ताह कार्यक्रमात सक्रिय सहभाग घेऊन महाविद्यालयाच्या परिसरामध्ये ५० झाडांची लागवड केली. यामध्ये आंबा, वड, पिंगळ, जांभूळ, पेरू, पपई, बदाम, चिंच, गुलमोहर, कडुलिंब, बेल इत्यादी झाडांची लागवड करण्यात आली. या वेळी कनिष्ठ महाविद्यालयाच्या विद्यार्थ्यांनी केवळ वृक्षारोपण न करता झाड दत्तक योजना या अनोख्या उपक्रमांतर्गत विद्यार्थ्यांनी



वेगवेगळे समूह तयार करून प्रत्येक समूहाने एक झाड दत्तक घेतले तसेच त्या झाडांचे संपूर्ण पालकत्व स्वीकारले. महाविद्यालयातील विद्यार्थी या झाडांना

कुंपण करणे, किटकांपासून दूर ठेवणे इत्यादी पद्धतीने काळजी घेतात. तसेच विशेषतः ऐन उन्हाळ्यात या भामामध्ये पाण्याचे दुर्भिक्ष असते त्या वेळी या झाडांना समूहातील सदस्यांनी पाणी कसे द्यायचे यासंबंधी नियोजन केले. या दत्तक योजनेमध्ये आतापर्यंत कनिष्ठ महाविद्यालयातील विद्यार्थी वर्गाने २५ झाडे दत्तक घेऊन विद्यार्थी त्यांची काळजी घेतात. या उपक्रमामुळे केवळ वृक्षारोपण करणे एवढीच आपली जबाबदारी नाही तर त्याचे संवर्धन करणे ही काळजी गरज आहे, हा संदेश विद्यार्थ्यांनी आपल्या पाठ्यपुस्तकातील पर्यावरण अभ्यास या विषयाद्वारे इतर विद्यार्थ्यांना व समाजाला एक संदेश दिला आहे.

TREE PLANTATION AND ADOPTION**DATE:- 28/7/2018**

(Signature)
Principal

Jeevandeep Shaikshanik Sanstha Poi's
Art's, Commerce & Science College Khardi
Khardi, Tal. Shahapur, Dist. Thane 421 601.